

Excel Version CSMP (Shore File) and to obtain access to SHIPMAIN metrics

- The ship shore files CSMP can be downloaded from the COMNAVSURFLANT Maintenance website:
<https://www.spear.navy.mil>

- You must request access to the website in order to view or download various reports including the shore file CSMP.

- Requesting access can be done from the web site.

A	B	C	D	E	F	G	H	I	J
WCTR.JSN	EquipNounName: EquipIdent:	SWLN	MFOM	PRI	EQUIP STATUS	MNT LVL	Deferral Reason	JobAge (Days)	Remarks
A CA01/0786	TRANSUDER ARRAY: 89UD717	46889	31	4	1-OPER	2	7 - Not Auth for S/F	5	
2	WET DOME PHASE TEST								
A CA01/0787	TRANSUDER ARRAY: 89UD717	46889	31	4	1-OPER	2	7 - Not Auth for S/F	5	
3	WOM-9 TESTING								
A CA01/0788	TRANSUDER ARRAY: 89UD717	46889	31	4	1-OPER	2	7 - Not Auth for S/F	5	
4	SOURCE LEVEL TESTING								
A CA01/0789	RELAY, SOLENOID: C-295D	43611	8	4	3-REDC	4	2 - Material	5	
5	SOLENOID CONTROL RELAY								
A CA02/0463	SURFACE ASW COMB: BC012	46889	31	4	1-OPER	2	0 - Other	5	* Return [10 JUN 2010]
6	METER READINGS								
A CA02/0464	SURFACE ASW COMB: BC012	46889	---	4	1-OPER	0	0 - Other	5	* Return [10 JUN 2010]
7	METER READINGS								
A CA02/0465	SIGNAL GENERATOR: BC016	46889	---	4	1-OPER	4	2 - Material	3	
8	BURNT OUT INDICATORS ON UN802								
A CA02/0466	RECORDER REPRODU: B1211	46889	---	4	1-OPER	4	2 - Material	3	
9	TAPE DRIVE NEEDS REPLACEMENT								
A CA02/0467	RECORDER REPRODU: B1211	46889	---	4	1-OPER	4	2 - Material	3	
10	BURNT OUT LIGHTS ON USH-26								
A CE03/1125	CONTROL INDICATO: F073	42313	---	4	1-OPER	4	2 - Material	3	
11	TACAN FAULTY LAMP								
A CE03/1126	PROCESSOR CONTR: G1	45511	---	4	1-OPER	4	2 - Material	3	
12	IFF FAILED ROI LAMPS								
A CE03/1128	RING LASER GYRO: 097	42711	---	4	1-OPER	4	2 - Material	3	
13	WSN-7 POWER FAULT INDICATOR								
A CSE1/0564	SWITCHING MATRIX: B001	44162	---	4	3-REDC	4	2 - Material	3	
14	BATTERY CONDITIONER FOR SAS								
A CSE1/0566	MODEM, SATCOM: LD016	44171	---	4	3-REDC	4	2 - Material	3	
15	A14 CARD IN EHF MODEM								
A CSE3/0026	TOOLS AND EQUIPM	66521	---	4	2-INOP	4	2 - Material	3	
16	DYNALIGHT 150 LAMP FAILURE								
A EA01/1740	STRAINER, SELF C: 01-500881-2	52111	---	4	3-REDC	4	0 - Other	3	
17	PIN HOLE LEAK ON 1A RIO STRAIN								

- An individual aboard ship can be added to the weekly distribution list for a particular ship by contacting the CNSL SPEAR Support Team at:

– spear_assist@qedsysinc.com (757) 490-5068





https://www.spear.navy.mil/

Guiding Directives Process Restricted Applications [Icon Legend](#)

Search SPEAR

SPEAR

Maintaining Atlantic Fleet's Surface Ships

Notice: This is an official United States Navy web site.
Use of this Site Constitutes Agreement to the [Privacy Policy](#)

SPEAR Announcements

On the left side of the website click on SHIPMAIN.

Restricted applications, such as Fleet Schedules and Online Specifications, can be located by clicking the Restricted Applications button at the top center of the homepage.

Routine SPEAR Maintenance schedules announced
1/25/2010

The SPEAR network will undergo routine maintenance every Friday, 0630-0800. The SPEAR network and/or web sites may be inaccessible or have limited accessibility during this time.

Password Policy Updated
8/5/2009

All SPEAR users who do not use a CAC for authentication are required to meet the DOD password length standard. Passwords must be a minimum of 14 characters. This requirement will be implemented the next time you set a new password.

- COMNAVSURFLANT
- SPEAR
- SHIPMAIN**
- Mission
- Suppliers
- Measures and Data
- MT Toolbox
- Maintenance Figure of Merit
- Master Assessment Index
- Advisories
- References & Resources
- Maintenance University
- Surface CCIMS
- Communications
- Software
- Directories
- Change Password
- About SPEAR



[US Navy Freedom of Information Act](#)

COMNAVSURFLANT
1430 Mitscher Avenue
Norfolk, VA 23551-2494

[GILS Registration # 002169](#)



SPEAR

Maintaining Atlantic Fleet's Surface Ships

Notice: This is an official United States Navy web site.
Use of this Site Constitutes Agreement to the [Privacy Policy](#)



SHIPMAIN

Scroll down to the bottom of the page.

- COMNAVSURFLANT
- SPEAR
- SHIPMAIN**
- Mission
- Suppliers
- Measures and Data
- MT Toolbox
- Maintenance Figure of Merit**
- Master Assessment Index
- Advisories
- References & Resources
- Maintenance University
- Surface CCIMS
- Communications
- Software
- Directories
- Change Password
- About SPEAR
- Support

- [ALNAVSURFOR Maintenance Messages](#)
- [COMNAVSURFOR Notices](#)
- SWLIN BUSINESS RULES AND FLOW DIAGRAMS
 - [Flow Chart](#)
 - [Business Rules](#)
- [SHIPMAIN STANDARD BRIEF](#)
- [SHIPMAIN Newsletter](#)
- [PIT STANDARD BRIEF TEMPLATE](#)

- [Volume 1, Number I](#)
- [Volume 1, Number II](#)
- [Volume 1, Number III](#)

If you don't have access, click on the "Request Access" button for ShipMAIN Metrics. Follow the directions for getting access.

- [ShipMAIN Portal Logon](#)
- [ShipMAIN Metrics](#)

The following information is required for access to SHIPMAIN Metrics

*Application Code: SMMetrics Users Group

*Last Name:

*First Name:

*Middle Initial: Middle Initial Not Available

Rate/Rank:

Code:

*Activity:

*Company Name:

MSR
 ABR
 N/A (Neither MSR nor ABR)

***Contractors MUST provide company name**

*SHIPMAIN Team:

Job Title:

*Phone Number: () - - EXT:

Fax Number: () - -

*Email Address:

Fill out all required information, especially the sponsor information. No sponsor = NO ACCESS

GOVERNMENT SPONSOR OR IMMEDIATE GOVERNMENT/MILITARY SUPERVISOR

*Name: ←

*Organization: ←

*Address1: ←

*Address2: ←

*COMM Phone Number: () - - EXT: ←

*** SEE NOTE

*Email Address: ←

***If you do not supply an sponsor extension and it is required to reach your sponsor/supervisor you will not be granted access.

Submit Request Back



SPEAR

Maintaining Atlantic Fleet's Surface Ships

Notice: This is an official United States Navy web site.
Use of this Site Constitutes Agreement to the [Privacy Policy](#)

SHIPMAIN



- COMNAVSURFLANT
- SPEAR
- SHIPMAIN
- Mission
- Suppliers
- Measures and Data
- MT Toolbox
- Maintenance Figure
- Master Assessment
- Advisories
- References & Resou
- Maintenance University
- Surface CCIMS
- Communications
- Software
- Directories
- Change Password
- About SPEAR
- Support

If you already have access, click on the ShipMAIN Metrics hotlink.

[All NAVSURREFOR Maintenance Messages](#)

SHIPMAIN Newsletter

- [Volume 1, Number I](#)
- [Volume 1, Number II](#)
- [Volume 1, Number III](#)
- [Volume 1, Number IV](#)
- [Volume 1, Number V](#)
- [Volume 1, Number VI](#)
- [Volume 1, Number VII](#)

Cycles of Learning

- [CFT 3 Baseline Mapping Lessons Learned](#)
- [MSMO BRT Cycle of Learning Inputs](#)

- [SHIPMAIN Newsletter](#)
- [PIT STANDARD BRIEF TEMPLATE](#)
- [ShipMAIN Portal Logon](#)
- [ShipMAIN Metrics](#)

SHIPMAIN Metrics Security

Access is limited to only those persons possessing valid DOD PKI certificates.
For additional information see <https://infosec.navy.mil/PKI/>

[Important information for CAC users](#)

Click continue for those who have access.

Authorized users may proceed

Continue

(SHIPMAIN Metrics Users have access)

Request access to SHIPMAIN Metrics

Request Access

For technical assistance using SPEAR applications please email spear_assist@qedsysinc.com or call (757) 490-5068

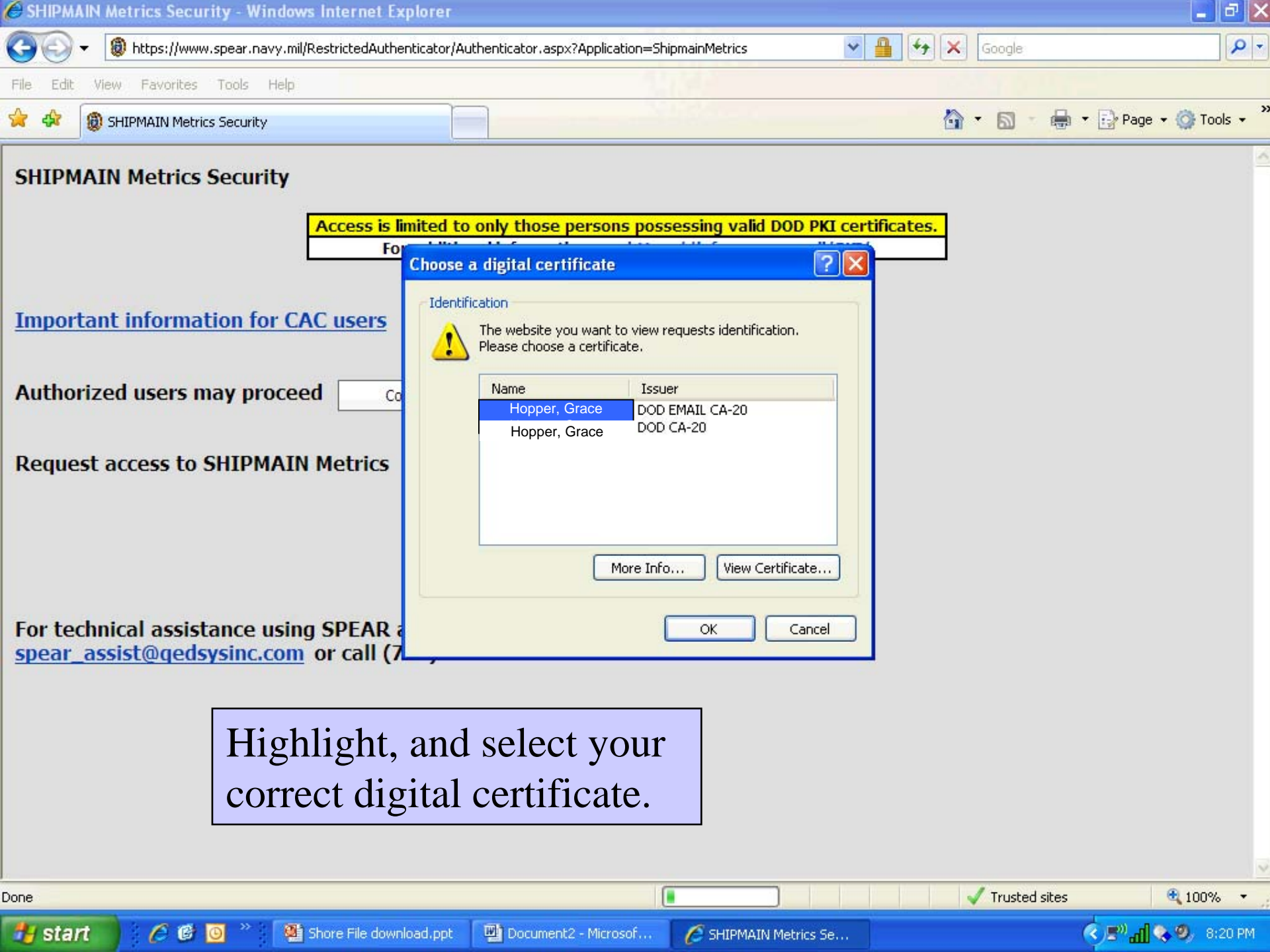

Access is limited to only those persons possessing valid DOD PKI certificates.

Choose a digital certificate

Identification

The website you want to view requests identification. Please choose a certificate.

Name	Issuer
Hopper, Grace	DOD EMAIL CA-20
Hopper, Grace	DOD CA-20

More Info... View Certificate...

OK Cancel

Highlight, and select your correct digital certificate.

SHIPMAIN Metrics Security

Access is limited to only those persons possessing valid DOD PKI certificates.
For additional information see <https://infosec.navy.mil/PKI/>

[Important information for CAC users](#)

Authorized users may proceed

Request access to SHIPMAIN Metrics

ActivClient Login

Actividentity
ActivClient

Please enter your PIN.

PIN

OK Cancel

For technical assistance using SPEAR applications please email spear_assist@qedsysinc.com or call (757) 490-5068

Enter your PKI PIN and click OK.

- Main Menu:**
 - [Welcome](#)
 - [Introduction](#)
 - [BFM's](#)

- Histograms:**
- DataAnalysis:**
- BridgePlots:**
 - [CFT1/APR07](#)
- OTD Indicators:**
- SpreadSheets:**
 - [CFT1](#)
 - [COMET](#)
 - [P/E Pilot](#)
 - [Maint Team](#)
- Reports:**
- FeedBack:**
 - [E-Mail](#)
- Related Links:**
 - [NSWC Corona](#)



Welcome to the ShipMain

https://spearsrv6.nmci.navy.mil/ - ShipMainMetrics - Windows Internet Explorer

Notices

* All Lant/PacFleet Metric data for May (SpreadSheets, BridgePlots, Histograms, DataAnalysis), is now available.

Note: Starting with August 2008 data, CORR items are excluded from Metric 17. Also, an Average Screening Days column was added to the Metric 17 CFT1 and COMET spreadsheets in August 2008.

Close

A notice may or may not pop-up. Read it and click close.

Main Menu:

- Welcome
- Introduction
- BFM's

Histograms:

DataAnalysis:

BridgePlots:

CFT1/APR07

OTD Indicators:

SpreadSheets:

- CFT1
- COMET
- P/E Pilot
- Maint Team

Reports:

FeedBack:

E-Mail

Related Links:

NSWC Corona



Welcome to the ShipMain (CFT1 Metrics Analysis) Sub-System



On the left side of the page, click on "Reports."

This Web Site is a 'Work in Progress'. It is slowly evolving and new recommendations for (tion).

Main Menu:
[Welcome](#)
[Introduction](#)
[BFM's](#)

Histograms:

DataAnalysis:

BridgePlots:
[CFT1/APR07](#)

OTD Indicators:

SpreadSheets:
[CFT1](#)
[COMET](#)
[P/E Pilot](#)
[Maint Team](#)

Reports:

FeedBack:
[E-Mail](#)

Related Links:
[NSWC Corona](#)

Shipmain Reports

Lant/Pac Fleet Data

- Unscreened Jobs Aging Report
- Assigned, Not Authorized Aging Report
- Weighted MFOM Report
- MFOM (MRS Class/SWLIN/Severity/MCC) Report
- Availability Verification Reports(CNO/CMAV/CMTA/ALL)
- CDMD HSC Error Translator
- Excel Version CSMP Reports
- Self Sufficiency Index Report
- Active/Cancel/Complete TA 0/1/2/3/4 Jobs

Continue

Select "Excel Version CSMP Reports" and click continue.

- Main Menu:**
[Welcome](#)
[Introduction](#)
[BFM's](#)

- Histograms:**
- DataAnalysis:**
- BridgePlots:**
[CFT1/APR07](#)
- OTD Indicators:**
- SpreadSheets:**
[CFT1](#)
[COMET](#)
[P/E Pilot](#)
[Maint Team](#)
- Reports:**
- FeedBack:**
[E-Mail](#)
- Related Links:**
[NSWC Corona](#)

Excel Version CSMP Reports (Lant/Pac)

(Reports Created Monday June 21, 2010)

Click on the down arrow.

Ship: ▾

Excel CSMP Reports are created each Monday morning and automatically emailed to each ship's XO, SMMO, 3MC, & PortEngineer. Reports are also mailed to ISIC N4 Officers for ships under their cognizance.

Comments/Suggestions related to these reports should be sent to SPEAR_Assist@qedsysinc.com.

Three tab pages have been added to the spreadsheets: - Cancelled Jobs (jobs that were cancelled within the past 7 days) - Completed Jobs (jobs that were completed within the past 7 days) - New Jobs (jobs that were created within the past 7 days) Man Days have been added to all of the tab pages. The new tab pages have an Assessment column used to indicate if the job is flagged as an assessment. A number 1 indicates the job is an assessment, 0 indicates it is not. The New Jobs tab page also has Active, Cancelled, and Complete columns with 1 and 0 flags, where 1 in the respective column indicates the job is active, cancelled, or complete. The Completed Jobs and Cancelled Jobs tab pages have a column called "No Defect" which flags jobs that meet strict...

- Main Menu:**
 - Welcome
 - Introduction
 - BFM's
- Histograms:**
- Data Analysis:**
- Bridge Plots:**
 - CFT1/APR07
- OTD Indicators:**
- Spreadsheets:**
 - CFT1
 - COMET
 - P/E Pilot
 - Maint Team
- Reports:**
- Feedback:**
 - E-Mail
- Related Links:**
 - NSWC Corona

Scroll down until you find the ship you need.

Excel V

(Re

Ship:

- ASSAULT CRAFT UNIT 1 (ACU1)
- ASSAULT CRAFT UNIT 1 DET SAS (ACU1DS)
- ASSAULT CRAFT UNIT 2 (ACU2)
- ASSAULT CRAFT UNIT 4 (ACU4)
- ASSAULT CRAFT UNIT 5 (ACU5)
- ASSAULT CRAFT UNIT 5 DET SAS (ACU5DS)
- BUNKER HILL (CG52)
- MOBILE BAY (CG53)
- ANTIETAM (CG54)
- LEYTE GULF (CG55)
- SAN JACINTO (CG56)
- LAKE CHAMPLAIN (CG57)
- PHILIPPINE SEA (CG58)
- PRINCETON (CG59)
- NORMANDY (CG60)
- MONTEREY (CG61)
- CHANCELLORSVILLE (CG62)
- COWPENS (CG63)
- GETTYSBURG (CG64)
- CHOSIN (CG65)
- HUE CITY (CG66)
- SHILOH (CG67)
- ANZIO (CG68)
- VICKSBURG (CG69)
- LAKE ERIE (CG70)
- CAPE ST GEORGE (CG71)
- VELLA GULF (CG72)
- PORT ROYAL (CG73)
- KIDD (DDG100)

Excel CSMP Re
emailed to each s
mailed to ISIC N

Comments/Suggestions related to these reports should be sent to SPEAR_Assist@qedsysinc.com.

Three tab pages have been added to the spreadsheets: - Cancelled Jobs (jobs that were cancelled within the past 7 days) - Completed Jobs (jobs that were completed within the past 7 days) - New Jobs (jobs that were created within the past 7 days) Man Days have been added to all of the tab pages. The new tab pages have an Assessment column used to indicate if the job is flagged as an assessment. A number 1 indicates the job is an assessment, 0 indicates it is not. The New Jobs tab page also has Active, Cancelled, and Complete columns with 1 and 0 flags, where 1 in the respective column indicates the job is active, cancelled, or complete. The Completed Jobs and Cancelled Jobs tab pages have a column called "No. D. Com." which flags jobs that meet strict...

ShipMain Metrics - Windows Internet Explorer

https://spearsrv6.nmci.navy.mil/ShipMainMetrics/

File Edit View Favorites Tools Help

ShipMain Metrics

Main Menu:
[Welcome](#)
[Introduction](#)
[BFM's](#)

Histograms:

DataAnalysis:

BridgePlots:
[CFT1/APR07](#)

OTD Indicators:

SpreadSheets:
[CFT1](#)
[COMET](#)
[P/E Pilot](#)
[Maint Team](#)

Reports:

FeedBack:
[E-Mail](#)

Related Links:
[NSWC Corona](#)

Highlight the ship.

Excel V

(Re

Ship:

Excel CSMP Re
 emailed to each s
 mailed to ISIC N

Comments/Suggestions related to these reports should be sent to
SPEAR_Assist@qedsysinc.com.

Three tab pages have been added to the spreadsheets: - Cancelled Jobs (jobs that were cancelled within the past 7 days) - Completed Jobs (jobs that were completed within the past 7 days) - New Jobs (jobs that were created within the past 7 days) Man Days have been added to all of the tab pages. The new tab pages have an Assessment column used to indicate if the job is flagged as an assessment. A number 1 indicates the job is an assessment, 0 indicates it is not. The New Jobs tab page also has Active, Cancelled, and Complete columns with 1 and 0 flags, where 1 in the respective column indicates the job is active, cancelled, or complete. The Completed Jobs and Cancelled Jobs tab pages have a column called "New Defects" which flags jobs that meet strict...

- JOHN PAUL JONES (DDG53)
- CURTIS WILBUR (DDG54)
- STOUT (DDG55)
- JOHN S MCCAIN (DDG56)
- MITSCHER (DDG57)
- LABOON (DDG58)
- RUSSELL (DDG59)
- PAUL HAMILTON (DDG60)
- RAMAGE (DDG61)
- FITZGERALD (DDG62)
- STETHEM (DDG63)
- CARNEY (DDG64)
- BENFOLD (DDG65)
- GONZALEZ (DDG66)
- COLE (DDG67)
- THE SULLIVANS (DDG68)
- MILIUS (DDG69)
- HOPPER (DDG70)
- ROSS (DDG71)
- MAHAN (DDG72)
- DECATUR (DDG73)
- MCFAUL (DDG74)
- DONALD COOK (DDG75)
- HIGGINS (DDG76)**
- O'KANE (DDG77)
- PORTER (DDG78)
- OSCAR AUSTIN (DDG79)
- ROOSEVELT (DDG80)
- WINSTON CHURCHILL (DDG81)
- LASSEN (DDG82)

Google

Page

atically
 are also

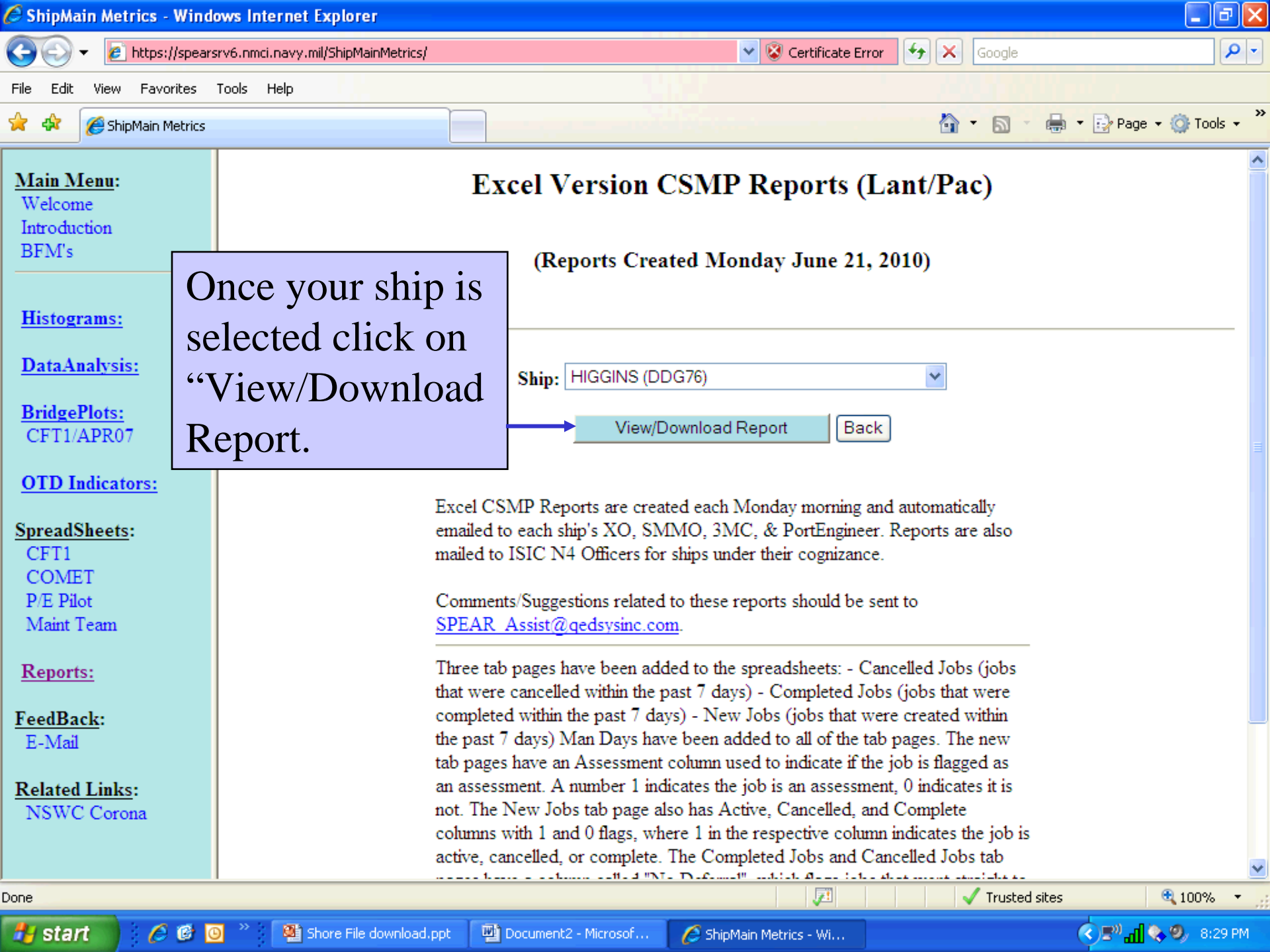

Once your ship is selected click on "View/Download Report."

Excel Version CSMP Reports (Lant/Pac)

(Reports Created Monday June 21, 2010)

Ship: HIGGINS (DDG76)

View/Download Report Back

Excel CSMP Reports are created each Monday morning and automatically emailed to each ship's XO, SMMO, 3MC, & PortEngineer. Reports are also mailed to ISIC N4 Officers for ships under their cognizance.

Comments/Suggestions related to these reports should be sent to SPEAR_Assist@qedsysinc.com.

Three tab pages have been added to the spreadsheets: - Cancelled Jobs (jobs that were cancelled within the past 7 days) - Completed Jobs (jobs that were completed within the past 7 days) - New Jobs (jobs that were created within the past 7 days) Man Days have been added to all of the tab pages. The new tab pages have an Assessment column used to indicate if the job is flagged as an assessment. A number 1 indicates the job is an assessment, 0 indicates it is not. The New Jobs tab page also has Active, Cancelled, and Complete columns with 1 and 0 flags, where 1 in the respective column indicates the job is active, cancelled, or complete. The Completed Jobs and Cancelled Jobs tab pages have a column called "No. Days" which flags jobs that meet criteria to...

Main Menu:
[Welcome](#)
[Introduction](#)
[BFM's](#)

Histograms:

DataAnalysis:

BridgePlots:
[CFT1/APR07](#)

OTD Indicators:

SpreadSheets:
[CFT1](#)
[COMET](#)
[P/E Pilot](#)
[Maint Team](#)

Reports:

FeedBack:
[E-Mail](#)

Related Links:
[NSWC Corona](#)

Excel Version CSMP Reports (Lant/Pac)

(Reports Created Monday June 21, 2011)

File Download

Do you want to open or save this file?

 Name: CSMP_DD76_100621.xls
Type: Microsoft Excel Worksheet, 632KB
From: spearsrv6.nmci.navy.mil

Always ask before opening this type of file

 While files from the Internet can be useful, some files can potentially harm your computer. If you do not trust the source, do not open or save this file. [What's the risk?](#)

Click Save, save it to your specific location.

Three tab pages have been added to the spreadsheets: - Cancelled Jobs (jobs that were cancelled within the past 7 days) - Completed Jobs (jobs that were completed within the past 7 days) - New Jobs (jobs that were created within the past 7 days) Man Days have been added to all of the tab pages. The new tab pages have an Assessment column used to indicate if the job is flagged as an assessment. A number 1 indicates the job is an assessment, 0 indicates it is not. The New Jobs tab page also has Active, Cancelled, and Complete columns with 1 and 0 flags, where 1 in the respective column indicates the job is active, cancelled, or complete. The Completed Jobs and Cancelled Jobs tab pages have a column called "New Deferment" which flags jobs that meet straight to

A	B	C	D	E	F	G	H	I	J		
	* WCTR/JSN	EquipNounName: EquipIdent/ CSMP Summary	SWLIN	MFOM	PRI	EQUIP STATUS	MNT LVL	Deferral Reason	JobAge (Days)	Remarks	
1	A	CA01/0786	TRANSDUCER ARRAY: 89UD717	46889	31	4	1-OPER	2	7 - Not Auth for S/F	5	
2	A	CA01/0786	WET DOME PHASE TEST								
3	A	CA01/0787	TRANSDUCER ARRAY: 89UD717	46889	31	4	1-OPER	2	7 - Not Auth for S/F	5	
4	A	CA01/0788	TRANSDUCER ARRAY: 89UD717	46889	31	4	1-OPER	2	7 - Not Auth for S/F	5	
5	A	CA01/0789	RELAY, SOLENOID: C-29SD	43611	8	4	3-REDC	4	2 - Material	5	
6	A	CA01/0789	SOLENOID CONTROL RELAY								
7	A	CA02/0463	SURFACE ASW COMB: BC012	46889	31	4	1-OPER	2	0 - Other	5	* Return [18-JUN-2010]
8	A	CA02/0463	METER READINGS								
9	A	CA02/0464	SURFACE ASW COMB: BC012	46889	---	4	1-OPER	0	0 - Other	5	* Return [18-JUN-2010]
10	A	CA02/0464	METER READINGS								
11	A	CA02/0465	SIGNAL GENERATOR: BC016	46889	---	4	1-OPER	4	2 - Material	3	
12	A	CA02/0465	BURNT OUT INDICATORS ON UN602.								
13	A	CA02/0466	RECORDER REPRODU: B1211	46889	---	4	1-OPER	4	2 - Material	3	
14	A	CA02/0466	TAPE DRIVE NEEDS REPLACEMENT								
15	A	CA02/0467	RECORDER REPRODU: B1211	46889	---	4	1-OPER	4	2 - Material	3	
16	A	CA02/0467	BURNT OUT LIGHTS ON USH-26								
17	A	CE03/1125	CONTROL INDICATO: F073	42313	---	4	1-OPER	4	2 - Material	3	
18	A	CE03/1125	TACAN FAULTY LAMP								
19	A	CE03/1126	PROCESSOR CONTRO: G1	45511	---	4	1-OPER	4	2 - Material	3	
20	A	CE03/1126	IFF FAILED RCI LAMPS								
21	A	CE03/1128	RING LASER GYRO: 097	42711	---	4	1-OPER	4	2 - Material	3	
22	A	CE03/1128	WSN-7 POWER FAULT INDICATOR								
23	A	CSE1/0564	SWITCHING MATRIX: B001	44162	---	4	3-REDC	4	2 - Material	3	
24	A	CSE1/0564	BATTERY CONDITIONER FOR SAS								
25	A	CSE1/0566	MODEM, SATCOM: L0018	44171	---	4	3-REDC	4	2 - Material	3	
26	A	CSE1/0566	A14 CARD IN EHF MODEM								
27	A	CSE3/0026	TOOLS AND EQUIPM	66521	---	4	2-INOP	4	2 - Material	3	
28	A	CSE3/0026	DYNALIGHT 150 LAMP FAILURE								
29	A	EA01/1740	STRAINER, SELF C: 01-500681-2	52111	---	4	3-REDC	4	0 - Other	3	
30	A	EA01/1740	PIN HOLE LEAK ON 1A R/O STRAIN								